



JUNE 19-22, 2025
WADENACOUNTYFAIRMN.COM



SELLING OR BUYING RURAL LAND PROPERTY?



HUNTING

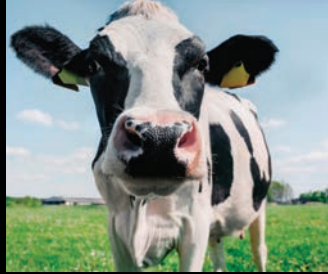

FARM



RECREATIONAL



RURAL HOMES



ROBB REED | 218.371.8380

*Licensed Real Estate Agent
Land Specialist in NW Minnesota*

WADENA CO. FAIR

Fair Board

Rocky Reese, President

**Dennis Lindner,
Vice President**

**Diane Wachlin,
Secretary/Treasurer**

Charlie Wachlin, Director

Eric Bakken, Director

Jonathon Robbins, Director

Jeremy Sanders, Director

Riley Bettin, Director

Patty Sanders, Director

Cody Boyer, Director

Brittani Oyster, Director

Calah Topp, Director

Derek Topp, Director

WADENA SUPERINTENDENTS OF DEPARTMENTS

Cattle: Gene Roller & Dave Lemke

Small Animals: Ben Horstmann

Horses: Ashley Koning and
Heidi Mattson

Home and Hobbie: Rachele Reese

4-H Club Work: Lacey Baumgart

Student Department:
Rachele Reese

Vendors: Charlie Wachlin and
Patty Sanders

Grandstand: Jonathon Robbins

Law Enforcement: Wadena County
Sheriff, Mike Carr Jr.

Public Safety: Astera Health Ambulance Service

Fair Grounds Superintendent: Dennis Lindner

Historical Square: Historical Society

Office Fair Veterinarian: Keith Yorek DVM
(Backroads Veterinary)



GLAMOUR
FULL SERVICE SALON

632-GLAM
213 Jefferson St. S • Wadena, MN 56482

*Hair • Nails • Waxing
Eyelash Extensions
Infrared Sauna Pad
Permanent Makeup*

OPEN Mon-Thurs. 9am-5pm
5-7pm (By Appt.) • Fri. 9am-4pm
Sat. 9am-1pm (By Appt.)

Scott's

Paint & Tile Works

218-639-6679 Wadena, MN

Interior Painting Tile Sales & Installation Free Estimates

Visit our TILE SHOWROOM.

• SINCE 1939 •

GRAHAM REFRIGERATION INC.

**COMMERCIAL REFRIGERATION,
HEATING AND AIR CONDITIONING.**

Serving Supermarkets, Convenience Stores, Warehouses,
Restaurants and Bars, Ice Arenas, and more.

Reach in and walk in coolers and freezers, ice machines,
refrigerated store fixtures, ice cream machines.

24/7 Emergency Service!

218-631-3857

See us for all your Feed • Seed • Fertilizer
• Chemical • Custom Application • Fuel • Propane

Pro Ag Farmers Co-op

313 Inman Street, Henning
218-583-2947

601 E. Soo St. Ste. A, Parkers Prairie
218-338-3001

*Before you buy from the rest,
check out the BEST at*

Weber's
Do It Best Hardware
DOWNTOWN WADENA

Open daily at 7am
109 Jefferson St. South
Wadena, MN 56482
1-218-631-2454

www.weberswadena.doitbest.com

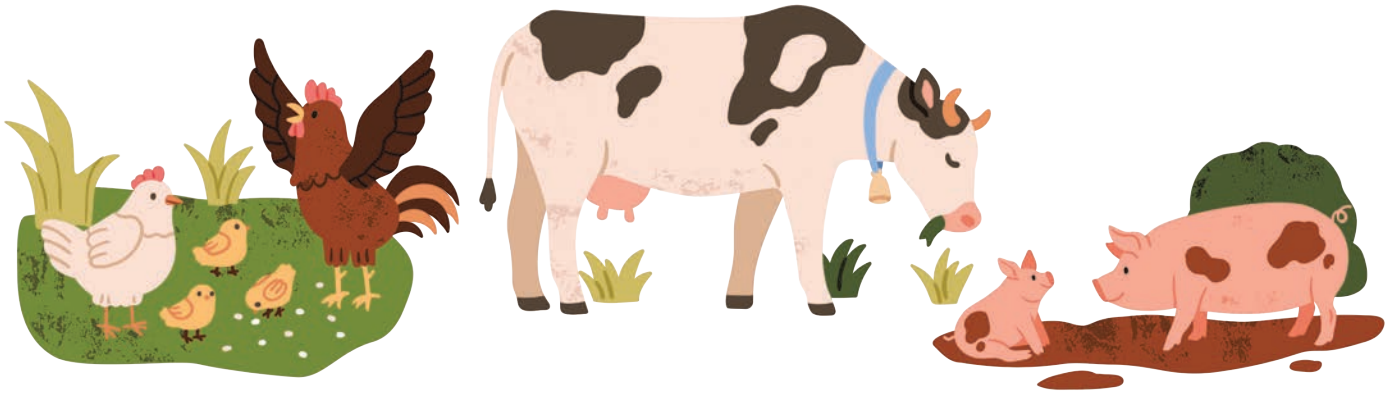

Payment of Premiums: Premium checks will be mailed. Exhibitors will have 90 days to cash premium checks. If Exhibits are removed prior to 5pm Sunday, June 22 you forfeit any premium.

GENERAL NOTICE

MINNESOTA BOARD OF ANIMAL HEALTH EXHIBITION OF LIVESTOCK & POULTRY IN MINNESOTA SUMMARY OF STATE RULES FOR 2025 EXHIBITIONS



GENERAL REQUIREMENTS: All animals must be examined by the official veterinarian on the day they are admitted to the Exhibition and at least once daily during the Exhibition. Prior to entering a public Exhibition, animals must meet the requirements for Exhibition, importation, and intrastate movement as defined by the board. No animal may enter or be at a public Exhibition that is showing clinical signs of any infectious, contagious or communicable disease, including ringworm and warts.

CATTLE: Cattle must be individually officially identified.

Please see the attachment on or go to our website.

<http://www.mn.gov/bah/board/rules/Exhibition-rules.html>

SHEEP & GOATS: Sheep and goats must be officially identified. No sheep or goat that is within 30 days of giving birth may be Exhibited without prior approval from the Board of Animal Health.

SWINE: Swine must be individually officially identified.

HORSES: Horses, except suckling foals accompanying a negative dam, must be negative to an official EIA test conducted within 12 months prior to the opening date of an Exhibition.

DOGS: Dogs four months of age or older must be accompanied by a certificate of rabies vaccination documenting that the dog is currently vaccinated for rabies.

RABBITS:

POULTRY: Chickens, turkeys, and game birds,

except baby poultry, must be individually identified with a leg or wing band. Chickens, turkeys, game birds, and hatching eggs from these birds must be accompanied by a certificate or test chart to show that they originate from a hatchery or breeding flock that is classified pullorum-typhoid clean or are negative to a pullorum-typhoid test within 90 days prior to the opening date of the Exhibition. Turkeys and turkey hatching eggs must be accompanied by a certificate or test chart to show that they originate from a hatchery or breeding flock that is classified *Mycoplasma gallisepticum* clean and *Mycoplasma synoviae* clean or are negative to a *Mycoplasma gallisepticum* and a *Mycoplasma synoviae* test within 90 days prior to the opening date of the Exhibition. Subject to change under Board of Animal Health Guidelines.



**PROFESSIONAL
Agronomy
SERVICES**

Seed • Crop Protection • Fertilizer • Lime

Providing Help For All Your Agronomy Needs | 220 Bottemiller Dr., Wadena, MN | (218) 631-7261



**SUPPORTING COMMUNITIES
IN BUILDING BETTER TOMORROWS**

We're happy to support local county fairs, which bring out the best in our communities. Here's to enjoying a timeless tradition with your neighbors and friends. Trust in Tomorrow.®



**GRINNELL
MUTUAL**

New York Mills: 218-385-3989
Verndale: 218-445-5153

*"Trust in Tomorrow" and "Grinnell Mutual" are registered trademarks of Grinnell Mutual Insurance Company, St. Paul, MN. © Grinnell Mutual Insurance Company, St. Paul, MN.

It's our favorite time of year... FAIR SEASON!
Good luck 4H participants!





**MID-CENTRAL
NATIONAL BANK**

520 Jefferson St S • Wadena,
MN 56482 • 218-631-1414
www.midcentralbank.com

Member
FDIC



WCAS MEMBERSHIP:

Membership fee \$5.00

Memberships may be purchased by individuals. As members, you receive a vote at the annual meeting and get to be a part of putting on the fair.

HARASSMENT POLICY

The Wadena County Ag Society reserves the right to contact local law enforcement for any inappropriate behavior on fairgrounds.

Protesters report to Fair Office
for designated area.

ENTRY RULES & REGULATIONS

1. Entries in Home & Hobbies & Ag art. Building must be in by Wednesday, June 18 at 6:00pm. Articles must be in place by 6pm for judging at 6:30pm.
2. Entries in Flower Department must be in by 6pm on Wednesday, June 18.
3. All articles entered are to remain on Exhibition until 5pm, Sunday, June 22. The society will not be responsible for loss or damage, every precaution will be taken.
4. No animal or articles unworthy of premium shall receive one even though there be no competition nor shall any animal or article receive a higher premium than its merit demand.
5. No changes or alterations will be permitted after the books are placed in the hands of the judges; all persons making entries must be sure that the article or animal is placed in the appropriate class, or it will be the duty of the judges to rule out any article or animal not answering to the entry.
6. Exhibitors or stock will be required to keep the stalls open and stock uncovered from 10am to 10pm during each day of the Exhibition. Exhibitors must keep stalls clean and neat during the fair.
7. Any person attempting to interfere with the awarding committee during the adjudication, shall forfeit the premium he or she might otherwise be entitled to in that division.
8. No article or animals shall compete for more than one cash premium, except as part of a collection or herd, as for a sweepstakes premium.
9. All protests and appeals from the decision of the awarding committee must be in writing to the secretary before the close of the fair. Final decisions on protests will be made by the Board of Directors.



FULL SIZE TRUCKS

4,000-2,000-1,000-500

Stock
Compact Trucks

RWD Builders

Stock
Compact Cars

1,200-800-400

Auto-Cross
400-200-100

Youth
Auto-Cross

125-75

Sunday
June 22nd

1pm



WADENA MN

LIVESTOCK DEPARTMENTS

Cattle Barn Superintendents:

Gene Roller: 218.640.5285

Dave Lemke: 218.402.0303

Small Animal Barn Superintendents:

Ben Horstmann 218.371.8046

Horse Barn Superintendents:

Ashley Koning: 218.639.3917

Heidi Mattson: 218.639.1760

Wadena County Fair Barn Rules

- Animals must be kept clean

- Animals must be maintained and look presentable to the public from 10 a.m. – 10 p.m.
- All Exhibitors are responsible for feeding/caring for their animals during the time they are at the fair. Herdsmanship award will be forfeited if others are found caring for the animals.
- Manure must be picked out at all times and placed in the manure bays. Barn must be clean by 10 a.m. each day. Stalls must be cleaned out and freshly bedded by that time. It is expected that all Exhibitors help keep the barn and surrounding areas clean at all times.
- Swine must use shavings as bedding.

- Water pails will be removed after watering animals. Swine will be allowed water tube at all times.
- Only livestock fair Exhibits allowed in animal barns.
- There will be NO water fights in the barn or surrounding area.
- No smoking in the barns.
- All Exhibitors must clean stalls into center aisle at the end of the fair.

Cattle Regulations:

- *All livestock must have a MN Identification Tag. There will be a \$5 charge to be tagged by Fair Veterinarian at the fair.
- Minnesota State Board of Animal Health Rules and Regulations will be strictly enforced by the official veterinarian, and full information may be obtained from them.
- All Livestock Exhibitors must bring their own feed and bedding. All livestock Exhibits must be in place by Wednesday, June 18 by 10 p.m.
- The base date for computing age of all entries in the dairy breeds shall be September 1 and March 1.



**Hinkle
REALTY**

WADENA, MN

www.hinklerealty.com

JORDAN HINKLE, BROKER

Office: 218- 632-5036

Cell: 701-840-2034

E-mail: jordan.hinkle.vhs@gmail.com

119 Jefferson St. So., Wadena, MN 56482



**REAL ESTATE • RESIDENTIAL
COMMERCIAL • FARMS**

**CELEBRATING 85
YEARS OF SERVICE
TO OUR MEMBERS!**

1940-2025



Todd-Wadena
ELECTRIC COOPERATIVE

www.toddwadena.coop
(218) 631-3120 | (800) 321-8932

- All livestock tests and certificate cost must be borne by the Exhibitor.
- Registration papers shall be presented for all entries on demand from superintendent. Registered and grade animals judged together.
- All cattle must be left in barns until Sunday, June 22 at 5:00 p.m.
- Cattle trailers parked the duration of the fair will be parked north of the horse barn.
- One entry per Exhibitor of groups.
- Please read the general rules on health requirements

Division: Dairy

Dairy Show Superintendents:

Gene Roller: 218.640.5285

Dave Lemke: 218.402.0303

OPEN CLASS DAIRY SHOW

(Show and Go)

Fri., June 20 @ 12 Noon

WCAS Rules:

- Exhibitors not already at the fair must be stalled and checked in by 10:00 a.m.
- Friday, June 20 and leave following the show. Please enter at the Elm Street Ave NW Gate, 3 blocks N of Hwy 10.
- All animals must be checked by fair vet or fair personnel.
- No bedding or straw provided, Indoor stalls or outside tie-out area available on a first come basis. Limited electricity, generators encouraged.



**Wadena
Veterans of
Foreign
Wars**

★ ★ ★

**Elmer Goche Post #3922
213 First St. SE, Wadena
218-632-6951**

- All Exhibitors will pay a \$10/class entry fee.
- Breed classes must have a minimum of 5 total head/class or the fair reserves the right to combine breeds.
- Pre-entry not required
- *All livestock must have a MN Identification Tag. There will be a \$5 charge to be tagged by fair vet or staff at the fair
- Class lists and Pre registration (optional) will be available on the Wadena County Fair Website:
www.WadenacountyfairMN.com

PAYOUT FOR OPEN CLASS DAIRY SHOW

1ST place = \$25
2nd place = \$20
3rd place = \$15
4th place and below = \$10
Best Udder in Class 111 – 114 = \$10
Junior Champion = \$75 and Banner
Best udder of show = \$75 and Banner
Senior Champion = \$75 and Banner
Champion Baby Bull = \$75 and Banner

Division: Beef

Beef Show Superintendent:
Ben Horstmann: 218.371.8046

OPEN CLASS BEEF SHOW

(Show and Go)

Sun., June 22 @ 1pm

WCAS Rules:

- Exhibitors not already at the fair must be stalled and checked in by 11:30 a.m. Sunday, June 22. Please enter at the Elm Street Ave NW. Gate, 3 blocks N of Hwy 10.



- All animals must be checked by fair vet or fair personnel.
- No bedding or straw is provided, Indoor stalls or outside tie-outs are available on a first come basis. Limited Electricity, generators encouraged.
- This will be a NO-FIT show; Blow and Show. All animals must be washed clean and dried without the use of any grooming materials/aids.
- Exhibitors arriving the day of the show will be released after the show's competition.
- Breed classes must have a minimum of 3 entries per breed, birthdate or weight.
- The fair reserves the right to alter classes due to breed, birthdate or weight.
- All Exhibitors will pay a \$10/class entry fee
- Pre-Entry not required
- *All livestock must have a MN Identification Tag. There will be a \$5 charge to be tagged by fair vet or staff at the fair.
- Class lists and Pre registration (optional) will be available on the Wadena County Fair Website:
www.WadenacountyfairMN.com

PAYOUT FOR OPEN CLASS BEEF SHOW

Champion Beef Steer/Market Heifer = \$100 and Banner
Reserve Beef Steer/Market Heifer = \$50
Champion Dairy Steer \$100 and Banner
Reserve Champion Dairy Steer \$50
Champion Breeding Heifer = \$100 and Banner
Reserve Champion Breeding Heifer = \$50
Champion Cow/Calf Pair = \$100 and Banner
Reserve Champion Cow/Calf Pair = \$50

Champion Prospect Market Calf = \$100 and Banner
Reserve Champion Prospect Market Calf = \$50

1st place = \$25
2nd place = \$20
3rd place = \$15
4th place and below = \$10

Division: Sheep

Sheep Show Superintendent:
Ben Horstmann: 218.371.8046

OPEN CLASS SHEEP SHOW

(Show and Go)

Saturday, June 21 @ 1 p.m.

WCAS Rules:

- Exhibitors not already at the fair must be stalled and checked in by 11:30 a.m. Saturday June 21 and leave following the show. Please enter at the Elm Street Ave NW. Gate, 3 blocks N of Hwy 10.



Have fun at the fair!



MAGNIFI
FINANCIAL

magnifi.creditunion

Insured by NCUA

- All animals must be checked by fair vet or fair personnel.
- No bedding or straw provided, Indoor stalls or outside tie-out area available on a first come basis. Limited electricity, generators encouraged.
- All Exhibitors will pay a \$5/class entry fee
- Breed classes must have a minimum of 3 entries or less go to AOB.
- Pre-entry not required
- *All livestock must have a MN Identification Tag. There will be a \$5 charge to be tagged by fair vet or staff at the fair
- Class lists and Pre registration (optional) will be available on the Wadena County Fair Website:
www.WadenacountyfairMN.com

Supreme Breeding Ewe = \$50
Supreme Breeding Ram = \$50
Champion Market Lamb = \$50

Division: Meat Goat

Meat Goat Show Superintendent:
Ben Horstmann 218.371.8046

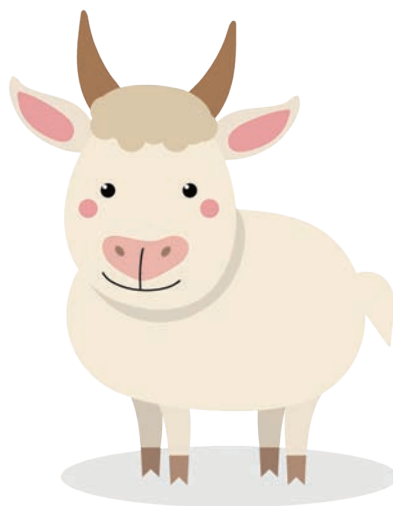

PAYOUT FOR OPEN CLASS SHEEP SHOW

1st place = \$25
2nd place = \$20
3rd place = \$15
4th place and below = \$5

OPEN CLASS MEAT GOAT SHOW

(Show and Go)

Saturday, June 21 @ 4 p.m.

WCAS Rules:

- *Exhibitors not already at the fair must be stalled and checked in by 11:30 a.m. Limit to 3 entries per class. Saturday June 21 and leave following the show. Please enter at the Elm Street Ave NW, Gate, 3 blocks N of Hwy 10.
- *All animals must be checked by fair vet or fair personnel.
- *No bedding or straw provided, indoor stalls or outside tie-out area available on a first come basis. Limited electricity, generators encouraged.
- *All Exhibitors will pay a \$5/class entry fee
- *Breed classes must have a minimum of 8 entries/class or the fair reserves the right to combine breeds.
- *Pre-entry not required.
- *All livestock must have a MN identification Tag.



Mid-Central EQUIPMENT, INC.

HENNING, MN

50106 St. Hwy. 210 ~ 583-2931
midcentralequipment.com

218-583-2931 | 50106 State Highway 210
Henning, MN 56551-9500

Why choose MN Motor Company?

"The entire car buying process was seamless and stress-free. From the initial test drive to the final paperwork, everything went smoothly and efficiently. They make the car buying process easy and enjoyable. They are always available, responsive, and make sure I have everything I need."

Barla



Fergus Falls, MN

- There will be a \$5 charge to be tagged by fair vet or staff at the fair.
- Class lists and Pre registration (optional) will be available on the Wadena County Fair Website:
www.WadenacountyfairMN.com

PAYOUT FOR OPEN CLASS MEAT GOAT SHOW

1st place = \$25
2nd place = \$20
3rd place = \$15
4th place and below = \$5
Supreme Breeding Doe = \$50
Supreme Breeding Buck = \$50
Champion Market Goat = \$50
Market Dairy Goat = \$50

DIVISION : RABBIT

Rabbit Show Superintendent:
Ben Horstmann 218.371.8046

OPEN CLASS JR YOUTH RABBIT SHOW

(up to and including Senior in High School)

Sunday, June 22 @ 9 AM

WCAS Rules:

- Exhibitors not already at the fair must be stalled and checked in by 8:30 a.m.
- Sunday, June 22 and leave following the show.
- Please enter at the Elm Ave NW Gate, 3 blocks N of Hwy 10.
- All animals must be checked by Vet or Fair personnel.
- No bedding or straw provided, indoor stalls or outside tie-out area available



- on a first come basis. Limited electricity, generators encouraged.
- All Exhibitors will pay a \$2/class entry fee.
- Breed classes must have a minimum of 8 entries/ class or the fair reserves the right to combine breeds.
- Breeds will be placed in small or large breed animals
- Pre-entry not required.
- All Rabbits will have left ear tattoo for identification.
- Class lists and Pre-registration (optional) will be on the Wadena County Fair Website: www.Wadenacountyfairmn.com

PAYOUT FOR OPEN CLASS JR RABBIT SHOW

1st place = \$8
2nd place = \$6
3rd place = \$4
4th place and below = \$2
Grand Champion Lagre Breed Doe = \$20
Grand Champion Lagre Breed Buck = \$20
Grand Champion Small Breed Doe = \$20
Grand Champion Small Breed Buck = \$20

Contact us for all your buying and selling needs!





Jeff Nardello
Broker/President
218-639-3751
jeff@premierrealtygroupmn.com

Kody Van Den Eykel
Realtor
218-234-1655
kody@premierrealtygroupmn.com

Dylan Dumpprope
Realtor
218-639-6748
dumpprope@premierrealtygroupmn.com

Why Premier Realty?

At Premier Realty Group, your property is our priority.
We work hard to make the process of buying and selling easy for you.

- Free Market Analysis
- Personalized Service & Consultation
- Locally Owned & Operated
- Professional Photography Services
- Available Nearly 24/7
- Focused On Honesty & Integrity
- No Additional Fees



**Premier
Realty Group**

405 Ash Ave NW Suite 2, Wadena, MN
located across from the fair grounds
218-430-0355
premierrealtygroupmn.com



OPEN THURSDAY → SUNDAY

**GOURMET
PASTRIES
—
SOURDOUGH
BREADS**

**SELF-SERVE
COFFEE
BAR
AND MORE**



**NOW
BAKING**

205 JEFFERSON ST. SOUTH, WADENA

WADENA COUNTY

ENDURO SERIES 2025



SMALL CAR
BIG CAR

SUNDAY, MAY 18
SATURDAY, JUNE 21
SUNDAY, JULY 27

CHAMPIONSHIP RACE
SATURDAY, AUG 16

Rules can be found at Wadenacountyfairmn.com

HOME & HOBBIES DEPARTMENTS

Building Superintendent

Rachele Reese 218.639.9216
reeserocky@yahoo.com

WCAS Rules:

- Pre-Registration is required and can be found online at www.fairentry.com/Fair/SignIn/ through June 14, 2025 (required method) OR Page 3 of the premium book postmarked by Friday, June 13, 2025
- Entries will NOT be accepted after 6 PM Wednesday, June 18, 2025, DOORS WILL CLOSE PROMPTLY AT 6 P.M.
- No Entry Fees
- No awards will be made on varieties not shown on premium list
- Exhibits must be entered by the person who grew/made/created it
- Premiums will not be awarded to inferior Exhibits, even if there is no other competition.
- Classes may not be combined for additional prizes.
- Additional Display/Exhibit Requirements can be found within each division

- Exhibits must be created/completed after the June 2024 Wadena County Fair.
- Premiums will be awarded 1st, 2nd & 3rd in each class. Grand Champion and Reserve will be selected from all Divisions within a Department.
- All Judges decisions are final, no Exhibitor shall attempt to interfere with the judging in any manner. Any attempt will result in forfeiture of awards.
- 1st, 2nd & 3rd placing stickers will be awarded, if you would like a ribbon reflecting your placing, please check in with H&H staff to redeem yours.
- Building will be locked from 10 p.m. – 10 a.m. each day, WCAS will do its due diligence to protect Exhibits but will not be held responsible for loss or damage, WCAS does not carry insurance on Exhibits, Valuable Exhibits should be insured by the Exhibitor.
- You may remove your Exhibit from 5 - 7 p.m. on June, 22nd, or Monday, June 23 from 10 am until noon;

- removing Exhibits early means you forfeit your premium.
- Premium Checks will be mailed out using address provided on registration.

HOME & HOBBIES PREMIUMS

1ST Place = \$4

2ND Place = \$3

3RD Place = \$1

Other awards, if applicable, listed with each division.



**See you
at the FAIR**

**Gappa
OIL**

**Gasoline • Diesel Fuel •
Heating Fuel • Propane
for FARM • HOME • BUSINESS**

**Parkers Prairie, Eagle Bend,
Wadena, Bluffton**

STARBANK
The Bank That Cares™

**ENJOY THE WADENA
COUNTY FAIR!**

Bertha (218)924-4055
EagleBend (218)738-6112
Verndale(218) 445-5151
www.star.bank

Member FDIC

AGRICULTURE DEPARTMENT

- Judging will take place Wednesday, June 18 at 7 p. m.
- May enter one Exhibit per class
- Premiums will be awarded 1st, 2nd & 3rd in each class. Overall Grand Champion and Reserve will be selected from all divisions combined.

Division 206: Eggs

Class 101: Chicken, White (1/2 dozen)

Class 102: Chicken, Brown (1/2 dozen)

Class 103: Chicken, Blue/Green (1/2 dozen)

Class 104: Quail (1/2 dozen))

Class 201: Other, Not Already Listed (1/2 dozen)

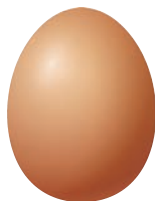

Division 207: Honey

Class 101: Honey (1 pint)

Division 208: Maple Syrup

Class 101: Maple Syrup (1 pint)

HORTICULTURE DEPARTMENT

- Please include name of Garden Club when you register
- Horticulture/Floriculture Garden Club Award: Most Blue Ribbons per club – 1st = \$25, 2nd = \$15
- Premiums will be awarded 1st, 2nd & 3rd in each class. Overall Grand Champion and Reserve will be selected from all divisions combined
- Hort/Flor award of \$25 awarded to Exhibitor winning the most blue ribbons.
- Preparation of Fruits and Vegetables for Exhibition
- Leaf Lettuce: Display plants with roots. Wrap in moist paper put in plastic bag or foil
- Onions: Specimens should not be washed, wipe or brush off dirt, small basal roots should be left intact, but trimmed to a uniform length. Do not peel to give a slick appearance. Only outer scales that are broken or discolored should be removed

- Rhubarb: Select specimens that are straight, uniform and unblemished. Stalks should be pulled from the plant, not cut. Trim leaf blade to 1 inch above the stalk.
- No flowers from commercial sources may be used, Commercial sellers may not Exhibit.
- Judging will take place Wednesday at 7 p.m., Judges rule is final
- Bring your own jars for Exhibits
- One Exhibit per class, unless otherwise noted

*NO ARTIFICIAL PLANTS OR FLOWERS
ALLOWED UNLESS DIRECTED TO
ADD IN BY INSTRUCTIONS*



SEE YOU AT THE FAIR



310 Ash Avenue NW, Wadena, Minnesota

218-632-5938 www.wadenacountyhumanesociety.org



**Open
M- Sat
9a-4p**

**Donations accepted Tues,
Thur, & Sat 11a-3pm**

**When you donate & shop here the
sales help support our programs
for individuals with unique
abilities.**

**204 Bryant Ave SE,
Wadena**

218-631-2113

**Division 301: Flowering Shrub,
Vine or Ornamental Evergreen**

18" to 30" branch, one specimen

- Class 101: Clematis Vine, attached to dowel
- Class 102: Spirea
- Class 103: Lilac
- Class 104: Snowball
- Class 105: Astilbe
- Class 106: Weigela
- Class 107: Honeysuckle
- Class 201: Other, Not Already Listed

Division 302: Herbs

Fresh Cuttings displayed in water

3 stems/sprigs unless otherwise mentioned

- Class 101: Thyme
- Class 102: Rosemary
- Class 103: Basil, 3 leaves at least 2"x3"
- Class 104: Chives, 3 stems with blooms
- Class 105: Curly Parsley
- Class 106: Cilantro
- Class 107: Dill, 3 stems with umbels
- Class 108: Oregano
- Class 109: Peppermint
- Class 110: Catmint
- Class 201: Other, Not already listed
- Class 301: Cluster of dried herbs, 1 variety
- Class 302: Cluster of dried herbs,
at least 3 different varieties

Division 303: House Plants

Hanging or potted plants

Must have owned Exhibit for 3 months

- Class 101: African Violet
- Class 102: Spider Plant
- Class 103: Begonia
- Class 104: Aloe Vera
- Class 105: Peace Lily
- Class 106: Jade
- Class 107: Dieffenbachia
- Class 108: Rubber Plant
- Class 109: Weeping Fig



- Class 110: Peperomia
- Class 111: Umbrella Plant
- Class 112: Croton
- Class 114: Fern
- Class 115: Pothos
- Class 116: Monstera
- Class 117: Wandering Dude
- Class 118: Arrowhead
- Class 119: Philodendron
- Class 120: Snake Plant
- Class 121: Hibiscus
- Class 122: Kalanchoe
- Class 123: Cyclamen
- Class 124: Gerbera
- Class 125: Orchid
- Class 126: Chinese Evergreen
- Class 127: Cactus
- Class 128: Succulent
- Class 201: Other, Not Listed
- Class 202: Other, Not Listed
- Class 203: Other, Not Listed

Division 304: Fun with Hort

No artificial plants or flowers allowed

- Class 101: Patio Planters, minimum of 3
plants, not a purchased planter
- Class 102: Dish Garden, min of 3 plants
- Class 103: Fairy Garden
- Class 104: Terrarium

Division 305: Junior Horticulture

No artificial plants or flowers allowed

Kids up to age 12

Exhibit should be grown/tended by
Exhibitor

- Class 101: Hosta, green or variegated, 1 leaf
- Class 102: Leaf Lettuce, 3 leaves in water
- Class 103: Green Onions, 3 specimen
- Class 104: Radish, 3 specimen
- Class 105: Strawberries, 3 berries
- Class 106: Raspberries, 3 berries
- Class 107: Any houseplant
- Class 108: Marigold, 3 flowers cut, displayed
in water
- Class 109: Snapdragon, 3 stems cut,
displayed in water
- Class 110: Fairy Garden
- Class 111: Patio Planter, 3 plants minimum
- Class 112: Cactus
- Class 112: Succulent
- Class 201: Other, Not Listed
- Class 202: Other, Not Listed

Division 306: Fruit And Vegetables

- Class 101: Raspberries (6 berries)

- Class 102: Strawberries (6 berries)
- Class 103: Asparagus (3 spears)
- Class 104: Green Onions (3 specimens)
- Class 105: Head Lettuce (1 head in water)
- Class 106: Leaf Lettuce (3 leaves in water)
- Class 107: Peas (3 pods)
- Class 108: Radishes (3 specimens)
- Class 109: Rhubarb (3 stalks)
- Class 110: Spinach (1 plant in water)
- Class 111: Kohlrabi (3 small)
- Class 112: Kale (3 leaves in water)
- Class 201: Any other not listed
- Class 202: Any other not listed



**FLORICULTURE
DEPARTMENT**

- Please include name of Garden Club
when you register
- Horticulture/Floriculture Garden Club
Award: Most Blue Ribbons per club – 1st
= \$25, 2nd = \$15
- Premiums will be awarded 1st, 2nd
& 3rd in each class. Overall Grand
Champion and Reserve will be selected
from all divisions combined
- Hort/Flor award of \$25 awarded to
Exhibitor winning the most blue
ribbons.
- No flowers from commercial sources
may be used, Commercial sellers may
not Exhibit.
- No artificial plants or flowers allowed
- Judging will take place Wednesday at 7
p.m., Judge's rule is final
- Bring your own jars for Exhibits

Winning Suggestions:
Condition your plant material before using in designs or entering specimens. In late afternoon/early evening, take a warm pail of water to the garden, use a sharp knife to cut stems. Recut stems at a diagonal under water to avoid air pockets. Place pail in cool place or refrigerator overnight. When Exhibiting, remove any foliage under water.



Division 401: Arrangements

Wadena County 2025 Categories for Arrangements

Theme: "Disney Princesses"

Class 101: SNOW WHITE Design to have 7 flowers

Class 102: CINDERELLA Design to be displayed in a shoe, or a shoe in the design (any type of shoe)

Class 103: AURORA SLEEPING BEAUTY Design to have pink, green and blue colors (colors of the fairy god mothers)

Class 104: ARIEL THE LITTLE MERMAID Design with water



IN PURSUIT OF
geniune hospitality



**Cozy Beds • Hot Homestyle Breakfast
Pet Friendly • Heated Indoor Pool**

Wadena • 218.631.1580



Class 105: BELLE BEAUTY & THE BEAST
Design in tea cup or tea pot

Class 106: JASMINE ALADDIN Design to
have motion

Class 107: POCAHONTAS Design to have
live and or dried grasses

Class 108: MULAN Design to have
Composition of Choice

Class 109: TIANA THE PRINCESS AND
THE FROG Design with water plants
Hydroponic or root showing plant
cuttings

Class 110: RAPUNZEL (TANGLED) Vertical
Design

**Division 402: Flowering Bulbs,
Corms, Rhizomes & Tubers**

Judge reserves the right to divide classes
into colors

Class 101: Begonias, 1 bloom in water

Class 102: Bearded Iris

Class 103: Siberian Iris

Class 104: Japanese Iris

Class 105: Iris - Collection of 3 different
variety

Class 106: Iris— Collection of 3 same variety

Class 107: Asiatic Lily

Class 108: Oriental Lily

Class 109: Narcissus, 1 stem

Class 110: Tulip, one bloom

Class 111: Dahlia, Red

Class 112: Dahlia, Pink

Class 113: Dahlia, Yellow

Class 114: Dahlia, White

Class 115: Crocus

Class 116: Daylily, Red, 1 scape

Class 117: Daylily, White/Cream, 1 scape

Class 118: Daylily, Pink/Rose, 1 scape

Class 119: Daylily, Peach, 1 scape

Class 120: Daylily, Orange, 1 scape

Class 121: Daylily, Purple, 1 scape

Class 122: Daylily, Near Black, 1 scape

Class 123: Daylily, Yellow/Gold, 1 scape

Class 124: Daylily, Lavender, 1 scape

Class 125: Peony, Pink, Single, 1 bloom,
debudded with foliage

Class 126: Peony, Rose, Single, 1 bloom,
debudded with foliage

Class 127: Peony, Red, Single, 1 bloom,
debudded with foliage

Class 128: Peony, White, Single, 1 bloom,
debudded with foliage

Class 129: Peony, Yellow, Single, 1 bloom,
debudded with foliage

Class 130: Peony, Pink, Double, 1 bloom,
debudded with foliage

Class 131: Peony, Rose, Double, 1 bloom,
debudded with foliage

Class 132: Peony, Red, Double, 1 bloom,
debudded with foliage

Class 133: Peony, White, Double, 1 bloom,
debudded with foliage

Class 134: Peony, Yellow, Double, 1 bloom,
debudded with foliage

Class 135: Peony, Pink, Semi-Double,
debudded with foliage

Class 136: Peony, Rose, Semi-Double,
debudded with foliage

Class 137: Peony, Red, Semi-Double,
debudded with foliage

Class 138: Peony, White, Semi-Double,
debudded with foliage

Class 139: Peony, Semi-Double, debudded
with foliage

Class 201: Other, Not Listed

Class 202: Other, Not Listed

Division 403: Annuals

Class 101: Ageratum, 3 stems

Class 102: Aster, 3 blooms, same variety

Class 103: Aster, 3 blooms,
different variety

Class 104: Baby's Breath, one spray

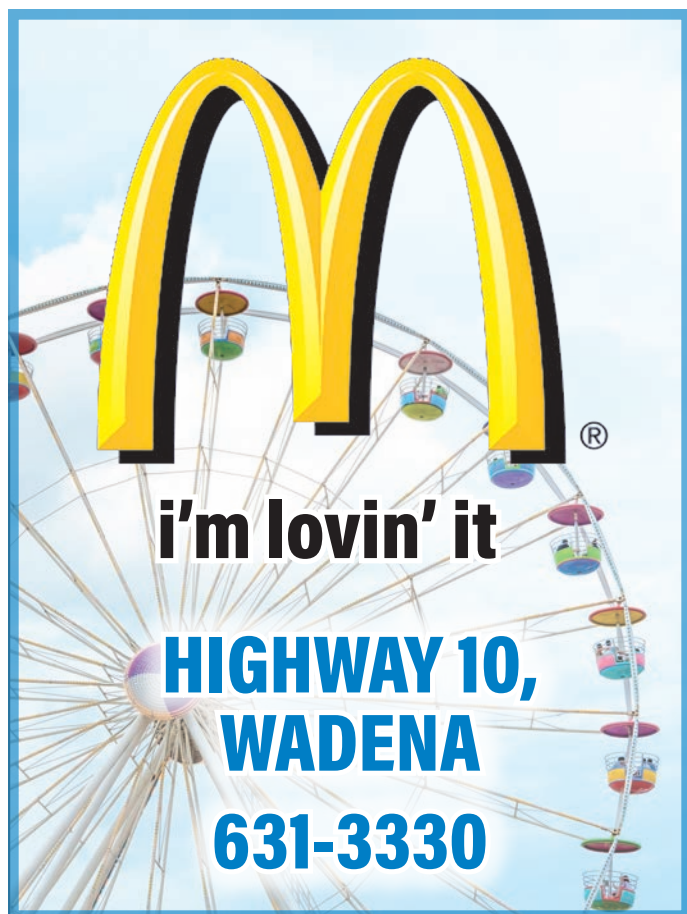

AgCountry
Farm Credit Services

Supporting rural communities and
the entire agriculture industry.

Your Success Matters to us!

Fergus Falls, MN
218-739-5221

Class 105: Bachelor Buttons, 3 stems, same variety

Class 106: Bachelor Buttons, 3 stems, different variety

Class 107: Balsam, 1 stem

Class 108: Bells of Ireland, 1 stalk

Class 109: Calendula, 3 blooms

Class 110: Candytuft, 3 stems

Class 111: Celosia, plume, 1 spike

Class 112: Celosia, crest, 1 stem

Class 113: Canterbury Bells, 1 stem

Class 114: Carnation, 3 blooms

Class 115: Cleome, 1 truss

Class 116: Cosmos, 3 blooms

Class 117: Dianthus (pinks), 3 stems

Class 118: Dusty Miller, 3 stems

Class 119: Feverfew, 1 stem

Class 120: Sunflower, 1 bloom

Class 121: Strawflower, 3 stems

Class 122: Impatient, 3 stems

Class 123: Flowering Kale

Class 124: Lavatera, 1 spike

Class 125: Lisianthus, 1 stem

Class 126: Marigold, over 3", 1 bloom

Class 127: Marigold, 1½-3", 3 blooms

Class 128: Marigold, under 1½", 3 blooms

Class 129: Marigold, single, 3 blooms

Sit back, relax, and enjoy the sights!

CASINO TRIPS

Cedar Lakes: July 22

Shooting Star: May 13

Deadwood (SD): Sept 14-17

Call
or Visit us
online for these
and many more
trips!!!

DAY TRIPS

Tribute to Patsy Cline (St. Michael): May 12

The Everly Set (St. Cloud): May 20

MN Twins vs Royals (Target Field): May 25

Hand Clappin' Gospel Show (Park Rapids): June 12

MN Twins vs. Brewers (Target Field): June 22

Grease (Chanhassen): June 25 and Sept 20

Cabaret (Guthrie): June 28

MN Twins vs. Pirates (Target Field): July 11

The Lovin Spoonful (St. Cloud): July 15

MN STATE FAIR TRIPS

Aug 22, 26, 27, and 29 (\$55 adults/\$52 age 65+)

TOURS

Ark Encounter & Creation Museum: June 9-13

Folklorama in Winnipeg, Canada: Aug 4-8

London & Paris w/ free airfare: Sept 3-11

NASCAR in Kansas City: Sept 26-29

Christmas in Branson: Nov 5-10 and 17-22



1-877-250-8857 (toll free)
jillharttravel@gmail.com
www.harttravel.net

FREE at the FAIR

John Cassidy - Magician

Located in Com 2

Thursday, Friday, Saturday Shows

at 11 AM, 2 PM & 6 PM

Sunday at 11AM and 2 PM



Bingo

Located in the Beer Garden

Thursday & Friday 2PM

Saturday at 12PM

Kids Coin Scramble

Outside of Home and Hobbies

3PM Thursday - Sunday

BANDS

Sherwin Linton - Beer Garden

Friday 11 AM, 1 PM, 3 PM

Slamabama - Band Stand

Friday Evening 9PM

Texas Hold'em - Beer Garden

2PM Saturday

Austin Healy - Band Stand

Saturday Evening 9PM

Thorni Ridge Exotics Petting Zoo

All days of fair from 10AM - 10PM

Class 130: Nasturtium, Single, 3 blooms
 Class 131: Nasturtium, Double, 3 blooms
 Class 132: Nicotiana, 3 stems
 Class 133: Pansy, 3 blooms
 Class 134: Petunia, single, 1 spray
 Class 135: Petunia, double, 1 spray
 Class 136: Petunia, wave, 1 spray
 Class 137: Phlox, 3 blooms
 Class 138: Salvia, blue, 3 blooms
 Class 139: Salvia, red, 3 blooms
 Class 140: Scabiosa, 3 blooms
 Class 141: Snapdragon, 3 stems, same variety
 Class 142: Snapdragon, 3 stems, different variety
 Class 143: Snapdragon, dwarf, 3 stems
 Class 144: Sweet Pea, 3 stems
 Class 145: Statice, 1 stem
 Class 146: Tithonia, 3 blooms
 Class 147: Verbena, 3 stems
 Class 148: Zinnia, under 4", 3 blooms
 Class 149: Zinnia, over 4", 1 bloom
 Class 150: Zinnia, cactus type, under 4", 3 blooms
 Class 151: Zinnia, cactus type, over 4", 1 bloom
 Class 152: Zinnia, pompom, 3 blooms
 Class 153: Coleus, 1 stem
 Class 154: Love lies bleeding, 1 bloom
 Class 201: Other, not already listed
 Class 202: Other, not already listed
 Class 203: Other, not already listed

Division 404: Perennials & Biennials

Class 101: Bleeding Heart, 1 stem
 Class 102: Columbine, 1 stem
 Class 103: Coral Bells, 3 stems
 Class 104: Coral Bells, 1 leaf
 Class 105: Foxglove, 1 spike
 Class 106: Poppy, Oriental, 1 stem
 Class 107: Baptista, 1 spike
 Class 108: Veronica, 1 spike
 Class 109: Gaillardia, 1 stem
 Class 110: Hosta, solid green, over 8", 1 leaf
 Class 111: Hosta, solid green, 4–8", 1 leaf
 Class 112: Hosta, solid green, 2–4", 1 leaf
 Class 113: Hosta, solid green, 1–2", 1 leaf
 Class 114: Hosta, solid green, under 1", 1 leaf
 Class 115: Hosta, variegated, over 8", 1 leaf

Class 116: Hosta, variegated, 4–8", 1 leaf
 Class 117: Hosta, variegated, 2–4", 1 leaf
 Class 118: Hosta, variegated, 1–2", 1 leaf
 Class 119: Hosta, blue, under 1", 1 leaf
 Class 120: Hosta, blue, over 8", 1 leaf
 Class 121: Hosta, blue, 4–8", 1 leaf
 Class 122: Hosta, blue, 2–4", 1 leaf
 Class 123: Hosta, blue, 1–2", 1 leaf
 Class 124: Hosta, blue, under 1", 1 leaf
 Class 125: Lupine, 1 spike
 Class 126: Rose, Hybrid Tea, 1 bloom with foliage, debudded
 Class 127: Rose, Floribunda, 1 spray with foliage
 Class 128: Rose, Grandiflora, 1 spray with foliage
 Class 129: Rose, Pillar/Climber, 1 spray with foliage
 Class 130: Rose, Miniature/Polyantha, 1 specimen
 Class 131: Rose, Species/Wild, 1 specimen
 Class 132: Painted Daisy, 3 stems
 Class 133: Yarrow/Achillea, 1 stem
 Class 134: Gas Plant, 1 stem
 Class 135: Campanula, 3 stems
 Class 136: Butterfly Weed, 1 stem

Class 137: Delphinium, 3 stems
 Class 138: Perennial Bachelor Button, 3 blooms
 Class 139: Shasta Daisy, 3 blooms
 Class 140: Monkshood, 1 stem
 Class 201: Other, Not Already Listed
 Class 202: Other, Not Already Listed
 Class 203: Other, Not Already Listed



FINE ARTS DEPARTMENT

- Judging will take place Wednesday June 18 at 7 PM
- Premiums will be awarded 1st, 2nd & 3rd in each class. Overall Grand



Welcome to the Fair



DR. ANDERSON D.D.S
 DR. HERMANSON D.D.S
 JASON ALLRED A.D.T

206 1st Street SE • Wadena
 Phone: 218-631-4431
 Fax: 218-631-2926
woodlanddental@arvig.net
www.woodlanddental.org



Champion and Reserve will be selected from all divisions combined

- Overall Grand Champion and Reserve will be selected from all divisions combined
- One entry per class, unless otherwise stated

Division 501: Pottery

May enter 2 Exhibits in each class

Class 101: Hand Built

Class 102: Wheel Thrown

Division 502: Painting

Must be ready to hang

| No Kits allowed

May enter 2 Exhibits in each class

Class 101: Acrylic

Class 102: Oil

Class 103:

Watercolor



Division 503: Drawing

Must be ready to hang

May enter 2 Exhibits in each class

Class 101: Pencil, Black & White

Class 102: Chalk

Class 103: Ink

Class 104: Crayon

Class 105: Pencil, Color



Division 505: Other Fine Arts

May enter 2 Exhibits in each class

Class 101: Mosaics

Class 102: Sculpture

Class 103: Calligraphy

Class 104: Stained Glass



HOBBIES DEPARTMENT

- Please include name of Home Study Club (If Applicable) when you register
- Premiums will be awarded 1st, 2nd & 3rd in each class. Overall Grand Champion and Reserve will be selected from all divisions combined
- Home Study Award: Club with most entries Home & Hobbies, Culinary, Just for Fun & Senior Division - 1st = \$35, 2nd most entries = \$25, 3rd most entries = \$15
- Judging will take place Wednesday, June 18 at 6 PM
- One entry per lot unless division states otherwise.

Division 601: Home Brew

Open to any amateur 21 years of age or older

Sweet. Salty. Delicious.

Your LOCAL fresh popped treat! • Wadena, MN

Cork or screw caps are acceptable
 Label each bottle with brew name &
 description of contents
 Include date of brew or when fermentation
 started
 Class 101: Pale Ale
 Class 102: Dark Ale
 Class 103: Lager
 Class 104: Red Wine
 Class 105: White Wine
 Class 106: Blush Wine
 Class 107: Fruit Wine
 Class 201: Other Beer, not already listed

Division 602: Needle Arts

May enter 3 Exhibits in each class
 Exhibits designed to hang on walls must
 include hanger
 Class 101: Knit
 Class 102: Crochet
 Class 104: Counted Cross Stitch
 Class 105: Embroidery
 Class 106: Hooked
 Class 107: Crewel
 Class 108: Machine Embroidered
 Class 109: Hardanger
 Class 110: Applique
 Class 111: Tatting
 Class 112: Macramé
 Class 113: Knitting Loom
 Class 114: Needle lace/Lace-making
 Class 201: Other

Division 603: Sewing, Construction

May enter 3 Exhibits in each class
 Class 101: Adult Garment
 Class 102: Child Garment
 Class 103: Accessory
 Class 104: Apron
 Class 105: Item for the Home (not quilted)
 Class 201: Other
 Class 202: Other

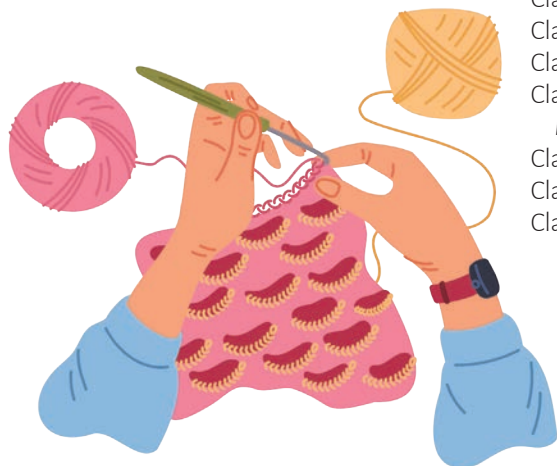

Division 604: Quilting

May enter 2 Exhibits in each class
 Grand Champion quilt chosen from Classes
 101-105
 Classes 101-105 – Twin, Full, Queen or King
 Size
 Class 101: Machine Quilted
 Class 102: Commercial Quilted
 Class 103: Hand Quilted
 Class 104: Tied
 Class 105: Applique
 Classes 201 - 205 -Baby, Crib, Lap or Throw
 Size
 Class 201: Machine Quilted
 Class 202: Commercial Quilted
 Class 203: Hand Quilted
 Class 204: Tied
 Class 205: Applique
 Class 301: Wall Hanging, Machine Quilted
 Class 302: Wall Hanging, Commercial
 Quilted
 Class 303: Wall Hanging, Hand Quilted
 Class 304: Wall Hanging, Tied
 Class 305: Wall Hanging, Applique
 Class 401: Other item, Machine Quilted
 Class 402: Other item, Commercial Quilted
 Class 403: Other item, Tied
 Class 405: Other item, Applique

Division 605: Home Products

Class 101: Homemade Laundry Soap
 Class 102: Homemade Bar Hand Soap
 Class 103: Homemade Liquid Hand Soap
 Class 104: Homemade Lotion
 Class 105: Homemade Flour (in clear mason
 jar)
 Class 106: Homemade Noodles (in clear
 mason jar)
 Class 201: Other

Division 606: Woodworking

May enter 3 Exhibits in each class
 Class 101: Woodcarving
 Class 102: Wood Burning
 Class 103: Woodturning
 Class 104: Scroll or Band Saw
 Class 105: Intarsia or Marquetry (Wood
 Mosaic)
 Class 106: Inlaid
 Class 107: Construction - Furniture (new)
 Class 108: Construction - Other

Class 109: Furniture (refurnished)
 Class 201: Other, Not Already Listed

Division 607: Seasonal

May enter 2 Exhibits in each class
 Class 101: Easter Item
 Class 102: Halloween Item
 Class 103: Thanksgiving Item
 Class 104: Valentine Item
 Class 105: Wedding Item
 Class 106: Fourth of July Item
 Class 107: Christmas Item
 Class 108: International Celebration Item
 Class 201: Other, Not Already Listed
 Class 202: Other, Not Already Listed

Division 608: Cardmaking

May enter 2 Exhibits in each class
 Class 101: Stamped
 Class 102: Not Stamped

Division 607: Scrapbooking

May enter 2 Exhibits in each class
 Class 101: 8x8 single page
 Class 102: 12x12 single page
 Class 103: completed Scrapbook created
 online
 Class 201: Other, Not Already Listed

Division 608: Photography

Division intended for amateurs
 List camera used on the back of Exhibit
 All photos must be a minimum size of 5x7"
 All photographs must be mounted or
 framed, ready to be hung or displayed
 May enter 2 Exhibits in each class
 Class 101: Still Life, Color
 Class 102: Architecture, Color
 Class 103: Landscape, Color
 Class 104: Abstract, Color
 Class 105: Waterscape, Color
 Class 106: Nightscape, Color
 Class 107: Action Shot, Color
 Class 201: Still Life, B&W
 Class 202: Architecture, B&W
 Class 203: Landscape, B&W
 Class 204: Abstract, B&W
 Class 205: Waterscape, B&W
 Class 206: Nightscape, B&W
 Class 207: Action Shot, B&W
 Class 301: Other, Not already listed



**JUNE 20TH,
6:00 PM**



**BAND AT 9 P.M.
SLAMABAMA**

**Pit opens 2 p.m. | Grandstand 4 p.m.
Registration Closes at 5 p.m.**

**2 Sleds
Track 1
Antique Tractors
\$20 Hook Fee
5mph speed limit
3500
4500
5500
6500
7500
Improved Farm
No Speed limit
11,500
12,500**

**Track 2
RRVPA Modified
Truck and Tractor
classes**



CONTACT

Ryan Tichy at 218-639-5325

WWW.RRVPA PULLING.COM

Division 609: Miscellaneous Hobbies

May enter 2 Exhibits in each class

Class 101: Toys

Class 102: Rugs

Class 103: Silks (Centerpiece, Swag)

Class 104: Jewelry

Class 105: String Art

Class 106: Leather

Class 107: Metalworks

Class 108: Stained Glass

Class 109: Ceramics

Class 110: Baskets

Class 111: Leather

Class 112: Collection (6 items)

Class 201: Other, Not already listed

Class 202: Other, Not already listed

CULINARY ARTS DEPARTMENT

- Please include name of Home Study Club (If Applicable) when you register
- Premiums will be awarded 1st, 2nd & 3rd in each class. Overall Grand Champion and Reserve will be selected from all divisions combined
- Home Study Award: Club with most entries Home & Hobbies, Culinary, Just for Fun & Senior Division - 1st = \$35, 2nd most entries = \$25, 3rd most entries = \$15
- Please no box mixes, unless specifically stated
- Display on disposable plates when possible, if not, all dishes must be labeled
- Judging will take place WEDNESDAY, June 18
Overall Grand Champion and Reserve will be selected from all divisions combined

Division 701: Breads

Class 101: Yeast Bread, White (½ loaf)

Class 102: Yeast Bread, Wheat (½ loaf)

Class 103: Yeast Bread, Rye (½ loaf)

Class 104: Yeast Bread, Multi-Grain (½ loaf)

Class 105: Yeast Bread, Other Not already listed ½ loaf

Class 201: Sweet Yeast Breads, Coffee Cake

Class 202: Sweet Yeast Breads, Cinnamon Rolls (3 rolls)

Class 203: Sweet Yeast Breads, Caramel Rolls (3 rolls)

Class 204: Sweet Yeast Breads, Dinner Rolls (3 rolls)

Class 205: Sweet Yeast Breads,

Hamburger/Hot Dog Buns (3 buns)

Class 206: Sweet Yeast Breads, Tea Rings (¼ ring)

Class 207: Sweet Yeast Breads, Bagels, any variety (3 bagels)

Class 208: Sweet Yeast Breads, English Muffins (3 muffins)

Class 209: Sweet Yeast Breads, Donuts (3 donuts)

Class 210: Sweet Yeast Breads, Other Not already listed

Class 301: Quick Breads, Baking Powder Biscuit (3 biscuits)

Class 302: Quick Breads, Banana Bread (½ loaf)

Class 303: Quick Breads, Corn Bread (½ loaf)

Class 304: Quick Breads, Pumpkin Bread (½ loaf)

Class 305: Quick Breads, Zucchini Bread (½ loaf)

Class 306: Quick Breads, Scones, any flavor (3 scones)

Class 307: Quick Breads, Muffins, any flavor (3 muffins)

Class 308: Quick Breads, Tortillas (3 flats)

Class 309: Quick Breads, Donuts (3 donuts)



Class 310: Quick Breads, Other already not listed

Class 401: Bread Machine, White Bread (½ loaf)

Class 402: Bread Machine, Wheat Bread (½ loaf)

Class 403: Bread Machine, Buns (3 buns)

Class 404: Bread Machine, Other not already listed

Class 405: Bread Machine, Other not already listed

Class 501: Sourdough Bread (1/2 loaf)

Class 502: Sourdough Bread with inclusions (1/2 loaf)

Division 702: Cakes

Unfrosted

Class 101: Angel Food (¼ cake)

Class 102: White (¼ cake or 3 cupcakes)

Class 103: Chocolate (¼ cake or 3 cupcakes)

Class 104: Marble (¼ cake or 3 cupcakes)

Class 105: Bundt (¼ cake)

Class 106: Carrot (¼ cake or 3 cupcakes)

Class 107: Spice (¼ cake or 3 cupcakes)

Class 201: Other, not already listed (¼ cake or 3 cupcakes)

Division 703: Decorative Baking

Class 101: Cake (artificial base ok)

Class 102: Cupcakes (plate of 3)

Class 103: Cookies (plate of 3)



Division 704: Cookies

Exhibit of 3

Class 101: Chocolate Chip

Class 102: Oatmeal Raisin

Class 103: Peanut Butter

Class 104: Sugar, undecorated

Class 105: Molasses

Class 106: Monster

Class 107: Thumbprint

Class 108: Shortbread

Class 109: Snickerdoodles

Class 110: Sandwich

Class 111: Other, Not already listed

Class 112: Other, Not already listed

Division 705: Bars

Unfrosted, Exhibit of 3

Class 101: Brownies

Class 102: Blondies

Class 103: Chocolate Chip

Class 104: Pumpkin

Class 105: Banana

Class 201: Other, Not Already Listed

Class 202: Other, Not Already Listed

Division 706: Party Display

Class 101: Display of Breads from Division 701, minimum of 6 different varieties

Class 102: Display of Cakes from Division 702, minimum of 6 different varieties

Class 103: Display of Cookies and Bars
from Divisions 704 & 705 minimum of 6
different

Class 104: Display of Candy from Division
708, minimum of 6 different varieties

Division 707: Pies

Exhibit 1 slice, no cream or
custard pies accepted

Class 101: Apple

Class 102: Cherry

Class 103: Blueberry

Class 104: Peach

Class 105: Rhubarb

Class 106: Pie Crust (homemade,
1 crust)

Class 107: Pecan

Class 201: Other flavor, not already listed

Class 202: Other flavor, not already listed

Division 708: Candy

Exhibit 3 pieces

Class 101: Fudge

Class 102: Divinity

Class 103: Peanut Brittle

Class 104: Caramels

Class 105: Anise

Class 106: Mints

Class 107: Marzipan

Class 108: Taffy

Class 109: Truffles

Class 110: Bon Bons

Class 201: Other, Not Already Listed

Class 202: Other, Not Already Listed



Division 709: Grandma's Kitchen (Heritage Favorites)

Class 101: Lefse

Class 102: Krumkake

Class 103: Rosettes

Class 104: Sandbakkels

Class 105: Kuchen

Class 106: Pizzelle

Class 107: Biscotti

Class 108: Macaroons

Class 109: Pulla

Class 110: Streusel

Class 201: Other, Not already listed

Class 202: Other, Not already listed

Division 710: Special Diet

May enter 3 Exhibits in each class

Class 101: Gluten Free, any Exhibit

Class 102: Diabetic, any Exhibit

Class 103: Keto, any Exhibit

Division 711: Food Preservation

May enter 3 Exhibits in each class

Class 101: Dried Meats

Class 102: Dried Fruits

Class 103: Dried Vegetables

Class 104: Dried Herbs

Class 105: Canned Fruits

Class 106: Canned Jam

Class 107: Canned Jelly

Class 108: Canned Pickles

Class 109: Canned Meats

Class 110: Canned Salsa

Class 111: Canned Soup

Class 112: Canned Relish

Class 113: Canned Sauce

SEE US FOR YOUR...

Home Improvement Loans Real Estate Mortgages • Construction Loans



PO Box 311 | Sebeka, MN 56477

218-837-5171

PO Box 250 | Menahga, MN 56464

218-564-4171



www.communityfirstbankmn.com



114: Canned Green Beans
 115: Canned Carrots
 116: Canned Tomatoes
 117: Canned Juice
 Class 201: Other Dried
 Class 202: Other Dried
 Class 203: Other Canned
 Class 204: Other Canned

Division 712: Junior Culinary

Kids up to age 12
 Exhibit should be made by Exhibitor
 Grand Champion & Reserve Ribbon
 Awarded
 Class 101: Cookies, Exhibit of 3
 Class 102: Cupcakes, Exhibit of 3
 Class 103: Bars, Exhibit of 3
 Class 104: Muffins, Exhibit of 3
 Class 105: Quickbread, ½ loaf
 Class 106: Mason Jar Cookies, 1 mason jar
 with directions
 Class 107: Jam
 Class 201: Other, not listed

Division 801: JUST FOR FUN

Class 103: Outdoor Décor
 Class 104: Collection of Wadena County
 History
 Class 105: Trash to Treasure (provide a
 before picture)
 Class 106: Barn Quilts, at least 2'x2' in size

SENIORS DEPARTMENT

Division 901: Seniors 65+

May enter 3 Exhibits in each class
 Premiums in each class will be awarded
 1st, 2nd & 3rd in each class. Overall Grand
 Champion and Reserve will be selected
 Seniors also Encouraged to Exhibit in
 general open classes
 Class 101: Knit
 Class 102: Crochet
 Class 103: Counted Cross Stitch
 Class 104: Embroidery



Class 105: Hardanger
 Class 106: Applique
 Class 107: Macrame
 Class 108: Apron
 Class 109: Item for the home, (not quilted)
 Class 110: Quilting, Perimeter greater than
 250"
 Class 111: Quilting, Perimeter 249" or less
 Class 112: Woodworking
 Class 113: Photography
 Class 114: Painting · NO Kits
 Class 115: Drawing
 Class 116: Seasonal Décor
 Class 117: Christmas Ornament
 Class 118: Baked Item
 Class 119: Cardmaking
 Class 120: Scrapbooking
 Class 121: Creative Writing
 Class 201: Other, Not already listed

STUDENTS DEPARTMENT

May enter 2 Exhibits
 Premiums in each class will be awarded
 1st, 2nd & 3rd in each class. Overall Grand
 Champion
 and Reserve will be selected
 For Floral and Food Exhibits see

Jr. Horticulture and Jr. Culinary sections
 Grades 9-12 are encouraged to enter in
 General Open Class

Division 1001: Preschool/ K-1 grade

Division 1002: Grades 2-4

Division 1003: Grades 5-8

Class 101: Drawing
 Class 102: Painting · NO Kits
 Class 103: Photography
 Class 104: Sculpture/3 dimensional
 Class 105: Legos · NO Kits
 Class 106: Jewelry
 Class 107: Needle arts
 Class 108: Craft Kit
 Class 109: Creative Writing
 Class 110: Painted Rocks
 Class 111: Windchimes
 Class 112: Perler Beads
 Class 113: String Art
 Class 114: Oragami
 Class 115: Tie-Dye
 Class 116: Patriotic
 Class 117: Sand Art
 Class 118: Fun Foam
 Class 119: Washi Tape
 Class 120: Sewing
 Class 121: Other, Not listed · NO Kits





HAVE FUN AT THE FAIR!



210 W SERVICE DRIVE • VERNDALE, MN 56481
218-445-2855



HIGHWAY 10 BILLIARDS & PUB

WADENA, MINNESOTA



**706 ASH AVE NW
WADENA, MN
218-632-6623**



Let's Make Some Memories at the Fair!

Tuesday, June 17th, 2025

1:00 PM- 5:00 PM 4-H General Project Judging and Livestock Interviews

Wednesday, June 18, 2025

10:00 AM 4-H Horse Show Horse Arena

4:00 PM- 8:00 PM Vendors Set up

Thursday, June 19, 2025 'Daycare Day'

8:00 AM 4-H Rabbit Show Show Arena

10:00 AM Beer Garden opens

10:00 AM Commercial Buildings open

11:00 AM John Cassidy-magician Com 2

11:00 AM 4-H Swine Show Show Arena

11:30 AM 4-H Sheep Show/Lamb Lead Show Arena

1:30 PM 4-H Beef Show Show Arena

2:00 PM John Cassidy-magician Com 2

2:00 PM Bingo Beer Garden

3:00 PM Kids Coin Scramble Outside of Home & Hobbies

3:30 PM 4-H Goat (Meat and Dairy) Show Show Arena

5:30 PM 4-H Poultry Show Show Arena

6:00 PM John Cassidy-magician Com 2

6:45 PM Colorguard presentaion of the flag Grandstand

7:30 PM Monster Trucks Grandstand

10:00 PM Commercial Buildings close

Friday, June 20, 2025 'Senior Citizens Day'

9:00 AM 4-H Dairy Show Show Arena

10:00 AM Beer garden opens

10:00 AM Commercial Building Open

10:00 AM-1:30PM Community Baby Shower Family Fun Center

11:00 AM John Cassidy-magician Com 2

11:00 AM Sherwin Linton Beer Garden

12:00 PM Senior Appreciation Picnic Beer Garden

12:00 PM Open Class Dairy Show Show Arena

1:00 PM Sherwin Linton Beer Garden

2:00 PM Bingo Beer Garden

2:00 PM John Cassidy-magician Com 2

3:00 PM Kids Coin Scramble Outside of Home & Hobbies

3:00 PM Sherwin Linton Beer Garden

4:00 PM 4-H Llama and Alpaca Show Show Arena

5:00 PM K-9 Demonstration Beer Garden grass

5:30 PM

All Species (except horse) Costume Competition Show Arena

6:00 PM

John Cassidy-magician Com 2

6:00 PM

Tractor Pull RRVP Grandstand

9:00 PM

Slamabama Band Stand

10:00 PM

Commercial Building Closed

Saturday, June 21, 2025 'Family Day'

9:00 AM Blue Ribbon Auction Show Arena

10:00 AM Commercial Building Open

10:00 AM Beer Garden opens

10:00 AM Cake Decorating Contest 4-H Building Dining Room

11:00 AM John Cassidy-magician Com 2

11:00 AM Kiddie Tractor Pull Birch Ave

12:00 PM Dairy Judging Dairy Barn

12:00 PM Bingo Beer Garden

1:00 PM Open Class Sheep Show Show Arena

2:00 PM John Cassidy-magician Com 2

2:00 PM Texas Hold 'Em Beer Garden

2:00 PM Fashion Revue Family Fun Center

3:00 PM Open Class Goat Show Show Arena

3:00 PM Kids Coin Scramble Outside of Home & Hobbies

3:00 PM Demonstrations and Public Performances Family Fun Center

5:00 PM K-9 Demonstration Beer Garden grass

5:00 PM Share the Fun Performances TBD

5:30 PM 4-H Barnyard Olympics Show Arena

6:00 PM John Cassidy-magician Com 2

4:00 PM Enduro Grandstand

9:00 PM Austin Healy Band Stand

10:00 PM Commercial Building Closed

Sunday, June 22, 2025 'Hero's Day'

9:00 AM Open Class Rabbit Show Show Arena

10:00 AM Commercial Building Open

10:00 AM Round Robin Showmanship Competition Show Arena

11:00 AM John Cassidy-magician Com 2

1:00 PM Demo Derby Grandstand

1:00 PM Open Class Beef Show Show Arena

2:00 PM John Cassidy-magician Com 2

3:00 PM Kids Coin Scramble Outside of Home & Hobbies

5:00 PM Exhibits Released (projects must be picked up by 7pm)

5:00 PM Commercial Building Closed

Wristbands times: Thursday 6/19, 5-9 p.m. | Friday 6/20, 2-6 p.m.
Saturday 6/21, 12-4 p.m. or 6-10 p.m. | Sunday 6/22, 12-4 p.m.



**Wadena
State
Bank**



**westside
SPORTS**

218-631-1113

508 Ash Ave. NW
Wadena, MN 56482



SEE US FOR YOUR HEAVY TRUCK AND
HEAVY EQUIPMENT REPAIRS



300 Industrial Drive
Henning, MN 56551

218.583.4545

IN-STORE TIRE SALES

Wadena Family Dental



122 Colfax Ave. SW,
Wadena

Dr. William Larson, DDS
Dr. Jessica VanHavermaet

631-4525



**ASSISTED LIVING
&
MEMORY CARE**

*great people
beautiful living
life engaging*

The Meadows of Wadena offers the perfect choice when health and living concerns call for a supportive environment.

**THE MEADOWS
OF WADENA**
SENIOR LIVING

Apartments Available | Assisted Living & Memory Care



Amenities:

- Meal Plan Available
- All Utilities (Except Phone)
- Building Maintenance
- Emergency Response System
- Private Apartment/Bathroom
- Activities/Exercise Program
- Outdoor Courtyards



Services:

- Weekly Housekeeping
- Weekly Laundry
- Weekly Shower Assistance
- Daily Towel & Garbage Service
- 24-Hour On-Site Trained Staff
- Medication Management
- RN Case Management

Tami Mench | Director
*Elderly Waiver/GRH | *Veterans

218-632-3610

Visit us at: www.meadowsofwadena.org
110 Hemlock Ave NW, Wadena, MN 56482

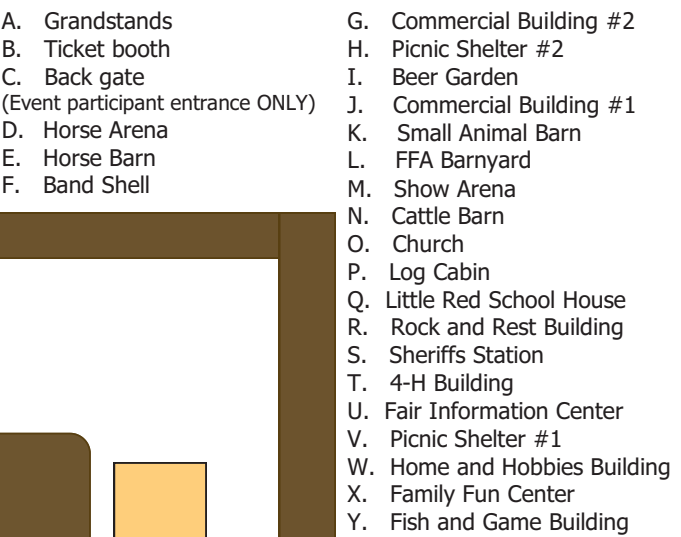

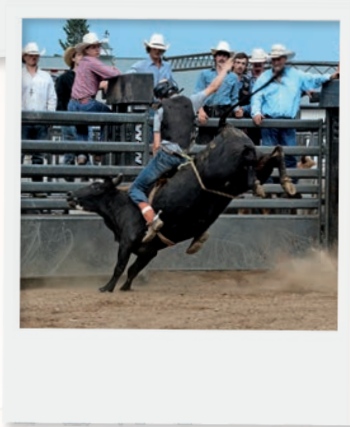

WRAPS LOGOS SIGNS BANNERS

**Pro
Skins
Design**

OVER 30 YEARS OF EXPERIENCE
Now offering stained glass!

218.639.1691

WADENA, MN

**Pro
Skins
Detailing**

- Pick up - Delivery

Kick off to summer
in Wadena!

Wadena Area Chamber of Commerce's

JUNE JUBILEE 

**JUNE 13-14,
2025**

Downtown Wadena
Burlington Northern Park

For schedule of events, go to wadenachamber.com



Quality Care You Deserve

Post-Acute Rehabilitation • Long-term Care • Orthopedic Rehabilitation

Fair Oaks Lodge is an industry leading skilled nursing facility dedicated to delivering excellence in post-acute rehabilitation and long-term care. We cultivate a culture and family-like environment to attract the best healthcare professionals and caregivers that ensure that each guest is not treated like a patient... but like family.

Services & Amenities

- In-House Therapy (PT/OT/Speech)
- Advanced Wound Care with Rounding
- Certified Nurse Practitioner
- Bariatric Rehabilitation Care
- Pain & Medication Management
- Alzheimer's/Dementia Memory Care
- Hospice Care



Schedule a tour today!

 201 Shady Lane Dr., Wadena, MN 56482

 218-631-1391

 www.fairoakslodge.org



FAIR OAKS LODGE
SKILLED NURSING & REHABILITATION

A PROUD MEMBER OF THE EDEN SENIOR CARE NETWORK